

Carnival Countdown

MAGICIAN

BALLOON GUY

PRIZES

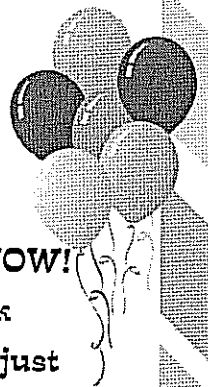

* Presale ticket/pizza EXTENDED to Friday, February 3rd (additional forms available on PTA website). Keep in mind, tickets are used for **EVERYTHING** - games, food, drinks, activities, etc... Buy your tickets NOW!

* All presale tickets will be sent home on Monday, February 6th - check your child's folder/backpack. Pre pizza orders have been recorded, so just give your name at the food stand when you are ready for your pizza.

* Don't forget there will be \$1, \$5, and \$10 raffle tickets for sale at the door for fantastic class baskets, an Xbox, a vacation week in Aspen and much more!

* **HELP!** We need **GAME** volunteers!!! Please contact Tiffany Mogell - tmogell@comcast.net or (609) 440-8406.

* Prize donations have been **GREAT** - keep them coming! We will take any unused, unwanted and forgotten about - games, puzzles, books, etc. All donations go to the main office.

* Any last minute donations for raffle baskets? Heather Kahn will take them! Please contact her at heatherkahn@comcast.net or (609) 313-2719.

* Don't forget that Mr. Smith has been collecting classroom basket donations. Room moms, please gather your last minute items and get the baskets put together. Drop **ALL** baskets off to Heather Kahn by Monday, February 6th (call/email Heather to arrange drop off at her house).

* Cakes, candy, chocolate covered pretzels - we are still in need of cake walk donations! Additional forms are on the PTA website.

Feel free to contact Lara Schwartz at larajschwartz@gmail.com or (215) 680-7075 OR Marisa Herskowitz at marisaw11@aol.com (732) 598-9365 with donations.

DUNK TANK

FACE
PAINTING

SNACKS

Hope to see everyone Saturday, February 11th from 11-3 PM!

This is a Woodcrest PTA sponsored event.



Volunteer Form

Woodcrest Winter Carnival

Saturday February 11th

11:00am-3:00pm

WE NEED YOUR HELP!!!

Did you know that it takes over 100

Volunteers to run the Carnival?

Please sign up for any of the many jobs that our Winter Carnival requires. Don't miss out on the fun and be part of the biggest fundraising event of the school year!

Please contact Tiffany Mogell at tmogell@comcast.net

Yes! I will volunteer my time at the Woodcrest Winter Carnival.

AM Shift= 10:45am to 1:00pm or PM Shift= 12:45pm to 3:00pm or NP- No Preference

Games _____ Shift: AM PM NP

Anywhere Needed _____ Shift: AM PM NP

Set-up _____ Friday February 10th starting at 4:30pm

Clean-up _____

Include your Name and Phone # in your email.

This is a **Woodcrest PTA** Sponsored Event

ADVANCED TICKET SALES ORDER FORM

Woodcrest Winter Carnival
Saturday, February 11th, 2012 11:00-3:00pm

Activity & Food tickets and pizza slices can be bought in advance at a discounted price or purchased on the day of the event.

Activity & Food Tickets: Games, face painting, Cake Walk, balloon person etc. Food and water can be purchased on the day of the carnival with tickets. Soft Pretzels, assorted baked goods, popcorn, cotton candy and water can be purchased for 4 tickets each.

Activity/Game/Food Tickets:

Presale Ticket Prices

20 Tickets \$5
40 Tickets \$10
60 Tickets \$15

Door Ticket Prices

20 Tickets \$10
40 Tickets \$20
60 Tickets \$30

Pizza: Pre buy a slice of pizza for \$1.50. At the door \$2.00 (8 tickets).

Raffle and Grand Prize tickets can be purchased on the day of the event only.

Raffle Tickets: This includes various baskets donated by vendors.

Grand Prize Tickets: VACATION WEEK IN ASPEN, Xbox 360 and other exciting prizes.

Presale tickets are the way to go!!! Buy in advance save money and avoid the long tickets on carnival day. Tickets will be sent home with your child prior to the Carnival. On the day of the Carnival you can just walk in and enjoy!

To pre-order your tickets, please complete the attached form. Return it with cash or a check made payable to Woodcrest PTA. Place it in an envelope marked "CARNIVAL TICKETS". Orders must be received no later than Monday, January 23rd. Questions about ticket sales? Please contact: Jen

Swarbrick at swarbrickj@verizon.net or Lori Silver at lorisilver@comcast.net. EXTRA TICKETS WILL NOT BE REFUNDED!! **This is a Woodcrest PTA Sponsored Event**.

ADVANCED TICKET SALES ORDER FORM



Woodcrest Winter Carnival
Saturday, February 11th, 2012 11:00-3:00pm

Name: _____

Child's Name: _____

Child's Grade and Teacher: _____

Email: _____

Phone number: _____

Note: If you have more than one child at Woodcrest please list all of the information above under your oldest child's name.

Please specify how many tickets of each you are purchasing:

	<u>Number</u>	<u>Amount</u>
Activity/Game/ Food Tickets:	_____	_____
Pizza slices:	_____	_____
TOTAL AMOUNT ENCLOSED cash or check (please circle):		_____

Place it in an envelope marked "CARNIVAL TICKETS". Orders must be received no later than Monday, January 23rd. Tickets will be sent home with your child. *Please make check payable to Woodcrest PTA.